

# **Attachment B2**

**Selected Drawings**

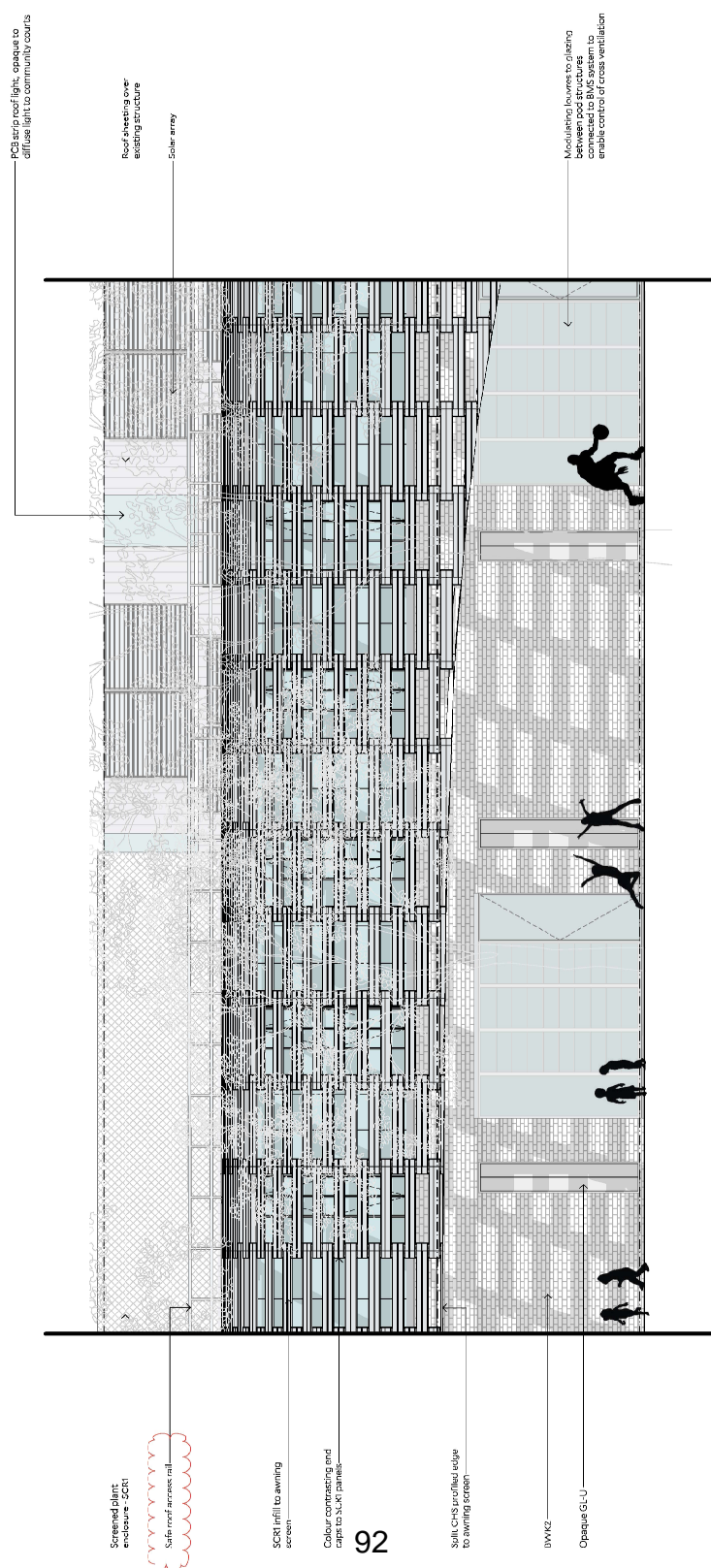

1 Detailed North Elevation\_Food  
1:50

|                        |                         |
|------------------------|-------------------------|
| <b>Drawing Title</b>   | 322 Detailed Elevations |
| <b>Scale</b>           | 1:50                    |
| <b>Date</b>            |                         |
| <b>Drawn By</b>        |                         |
| <b>Drawing Number*</b> | 322_304                 |
| <b>Revision</b>        | 03                      |

**Project**  
322  
Huntley Street Recreation Centre  
6-8 Huntley Street  
Alexandria, NSW  
Copyright Collins and Turner 2022

**North**  
Scale Bar: 0 1 25 35m

**Client**  
The Council of The City of Sydney  
Level 2, 455 Kent Street  
Sydney NSW 2000  
**CITY OF SYDNEY**

| No | Date    | By | Notes                       |
|----|---------|----|-----------------------------|
| 01 | 1/12/20 | AC | For Development Application |
| 02 | 7/12/21 | AC | For Development Application |
| 03 | 23/9/22 | AC | For Development Application |

**Notes**

01. Please refer to the conditions of consent.
02. All dimensions are in millimeters.
03. All dimensions to be verified on site.
04. Collins and Turner are to be notified of any discrepancies.

**Architect**  
Collins and Turner Pty Ltd  
Shop 1, 479 Bourke Street  
Surry Hills NSW 2000 Australia  
Email: info@collinsandturner.com  
Web: collinsandturner.com  
Registered Architect in NSW  
Penelope Collins ARB 7342

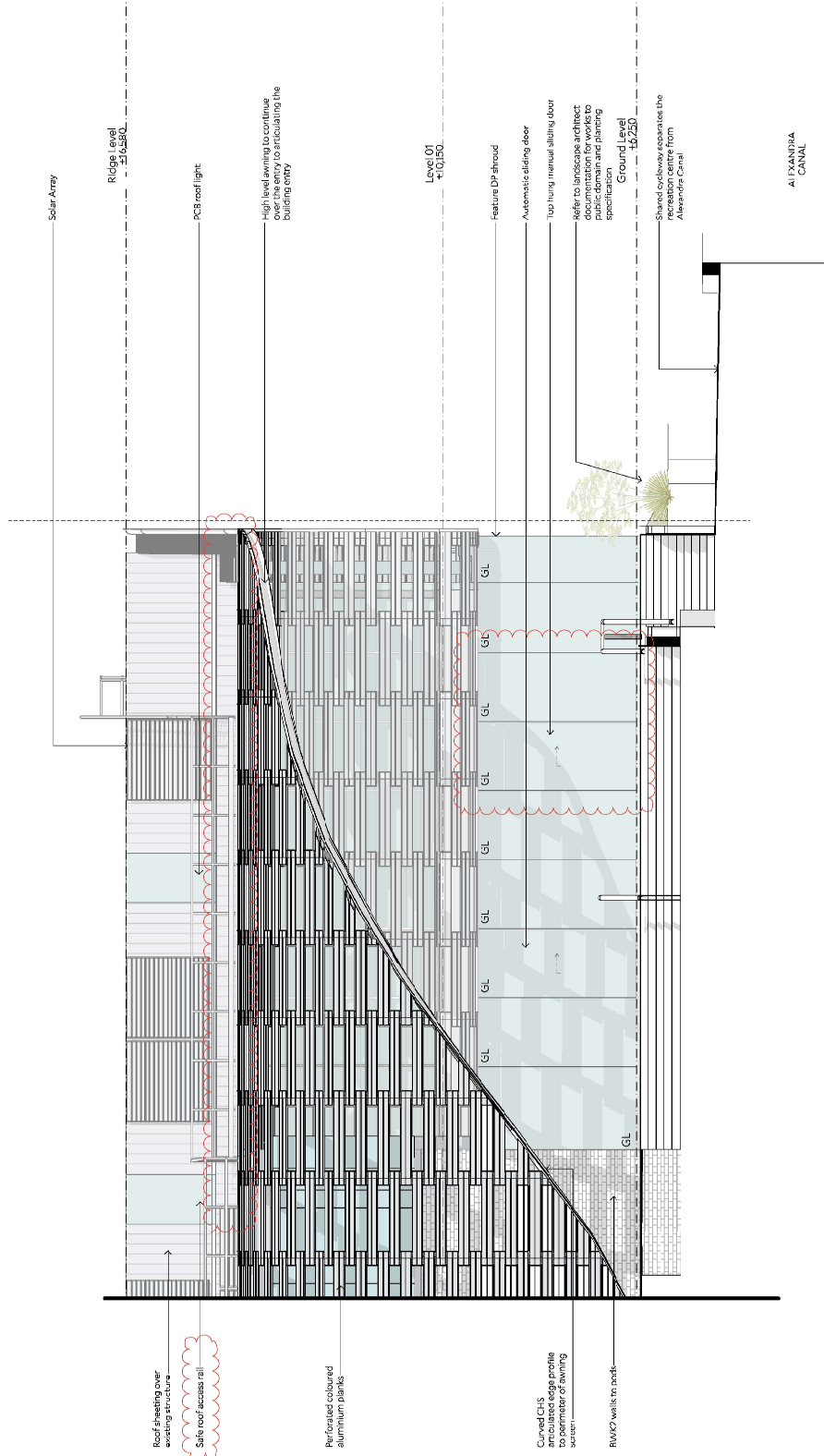

1 Detailed North Elevation Entry

|                |         |                     |      |
|----------------|---------|---------------------|------|
| Drawing Title  |         | Detailed Elevations |      |
| Scale          | 1:1     | Date                | 11.1 |
| Drawn By       |         | Revision            |      |
| Drawing Number | 322_305 |                     | 03   |

Project: 322  
 Huntley Street Recreation Centre  
 6-8 Huntley Street  
 Alexandria, NSW

North

Scale Bar: 0 1 25 35m

Client: The Council of The City of Sydney  
 Level 2, 45 Kent Street  
 Sydney NSW 2000

**CITY OF SYDNEY**

| No | Date     | By | Notes                       |
|----|----------|----|-----------------------------|
| 01 | 17/12/20 | AC | For Development Application |
| 02 | 7/12/21  | AC | For Development Application |
| 03 | 23/9/22  | AC | For Development Application |

- Notes
- 01. Check with the Council's engineers
  - 02. All dimensions are in millimeters
  - 03. All dimensions to be verified on site
  - 04. Collins and Turner are to be notified of any discrepancies

Architect: Collins and Turner Pty Ltd  
 Shop 1, 479 Bourke Street  
 Surry Hills NSW 2000 Australia  
 Phone: +61 (0)2 9292 2222  
 Email: info@collinsandturner.com  
 Web: collinsandturner.com  
 Registered Architect in NSW  
 Penelope Collins ARB 7342

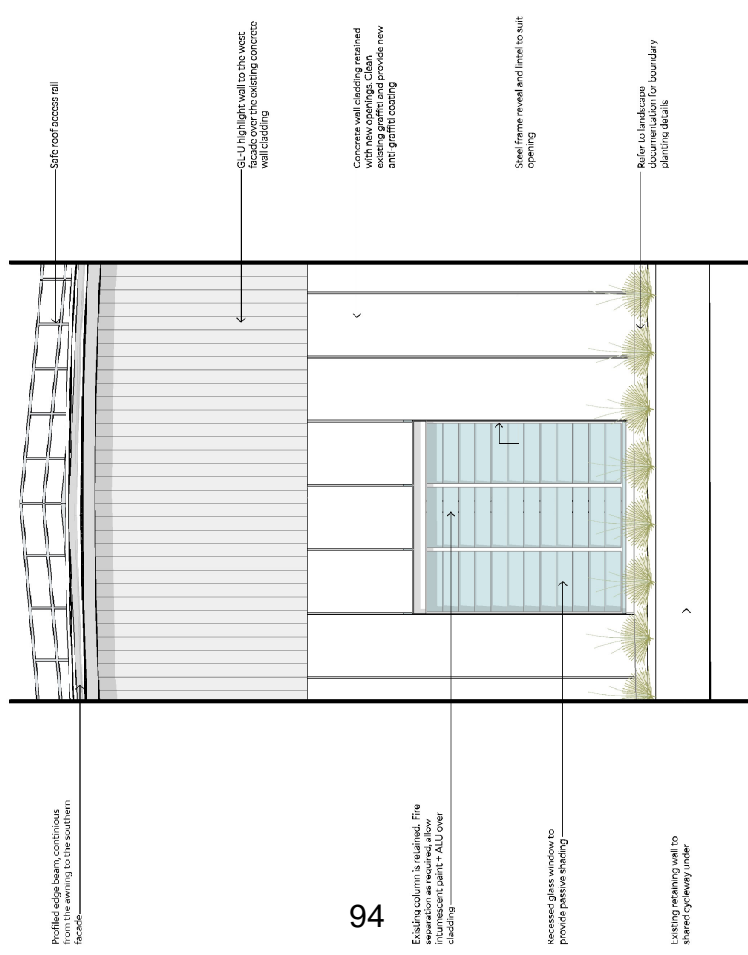

94

1 Detailed West Elevation  
1:150

| Drawing Title  |         | Detailed Elevations              |     |
|----------------|---------|----------------------------------|-----|
| Scale          | 1:50    | Project                          | 322 |
| Date           |         | Huntley Street Recreation Centre |     |
| Drawn By       |         | 6-8 Huntley Street               |     |
| Drawn By       |         | Alexandria, NSW                  |     |
| Drawing Number | 322_306 | Revision                         | 03  |

Client  
The Council of The City of Sydney  
Level 2, 155 Kent Street  
Sydney NSW 2000

**CITY OF SYDNEY**

North

Scale Bar: 0 1 2.5 3.5m

Architect  
Collins and Turner Pty Ltd  
Shop 1, 479 Bourke Street  
Sydney Hills NSW 2070 Australia  
Email: info@collinsandturner.com  
Web: collinsandturner.com  
Registered Architect in NSW  
Penelope Collins AAR 7342

| No | Date     | By | Note                        |
|----|----------|----|-----------------------------|
| 01 | 17/12/20 | AC | For Development Application |
| 02 | 7/12/21  | AC | For Development Application |
| 03 | 23/9/22  | AC | For Development Application |

- Notes
- 01 Do not scale dimensions shown
  - 02 All dimensions are in millimetres
  - 03 All dimensions to be verified on site
  - 04 Collins and Turner are to be notified of any discrepancies

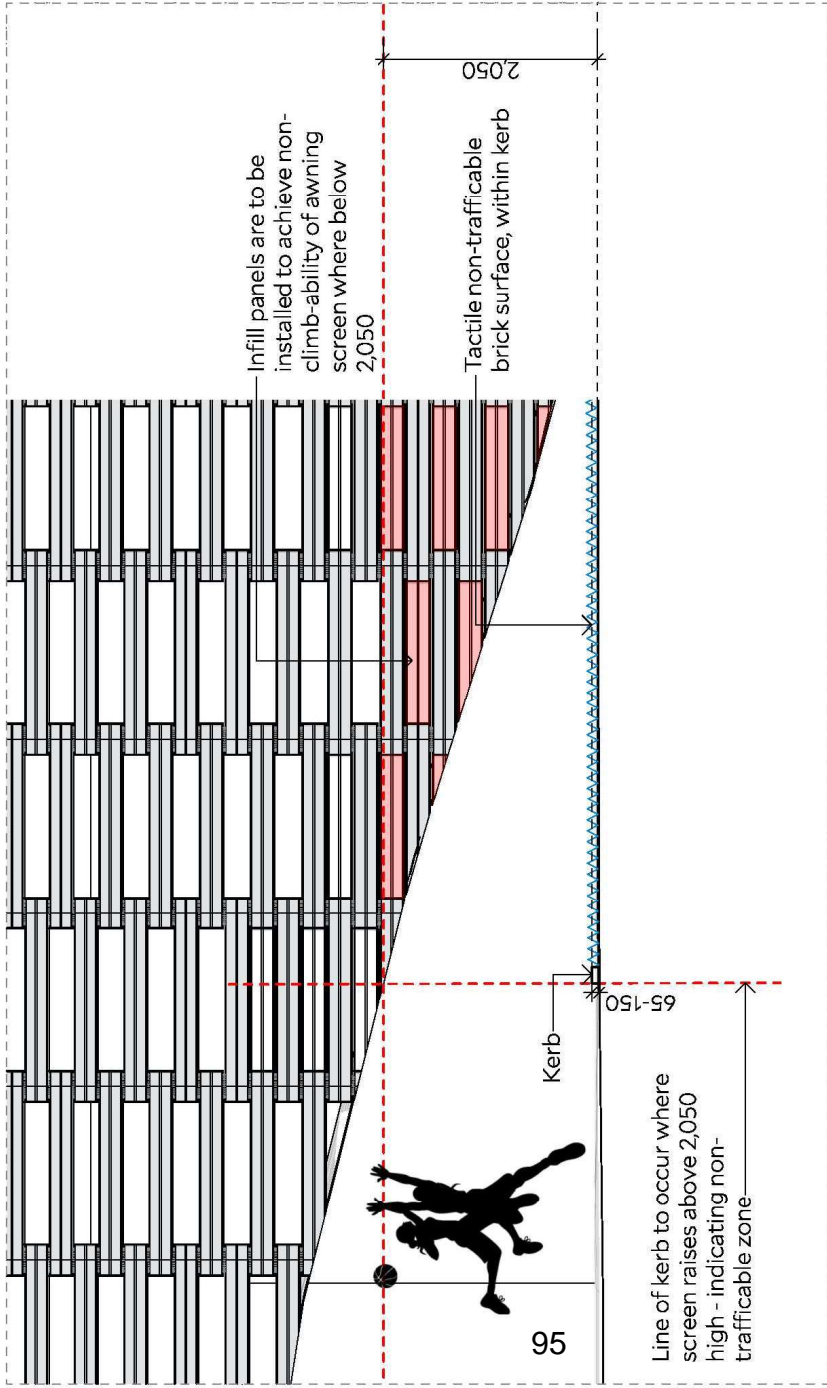

1 Awning Screen Height Clearance Detail  
1:50

|                           |   |
|---------------------------|---|
| Drawing title             | Detailed Elevation - Screen Head Height Clearance |
| Scale                     | 04/05/21  |
| Date                      | Drawn by AC                                       |
| Drawn by                  | 322_307   |
| Drawing number + revision | 02  |

Project:  
322  
Aurora Street  
Aurora, NSW

Copyright © Marshall Turner 2021

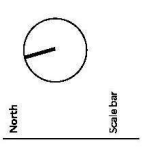

Client:  
The Council of The City of Sydney  
Level 2, 155 Kent Street  
Sydney NSW 2000

No. 01  
Date: 4/5/21  
By: AC  
DA - Additional Information For Development Application

Notes:  
01 Do not scale dimensions given  
02 All dimensions to be verified on site  
03 All dimensions to be verified on site  
04 Collins and Turner are to be notified of any discrepancies

Architect:  
Collins and Turner Pty Ltd  
Shop 1/79 Bourke Street  
Surry Hills NSW 2010 Australia  
Telephone +61 2 9556 3277  
collinsandturner.com  
collinsandturner.com

Registered Architect in NSW: Kenneth Collins / AS 7942

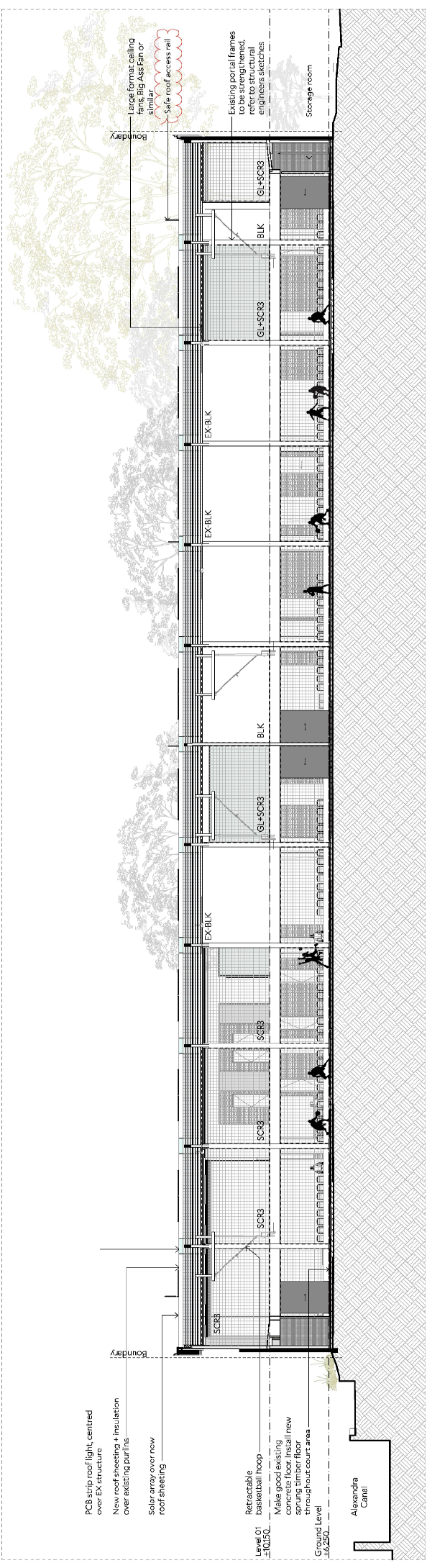

PCB strip roof light, centred over EX structure  
 New roof sheeting + insulation over existing purlins  
 Solar array over new roof sheeting

Retractable basketball hoop  
 concrete floor, install new sprung timber floor throughout courts area

Level 01 +10.150  
 Ground level +0.250

Alexandra Canal

1 Section 1  
 1:125

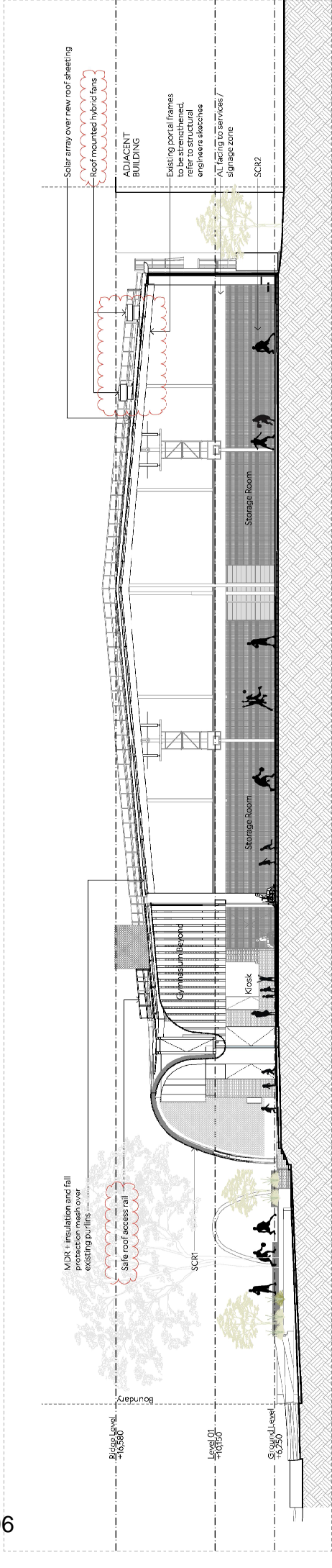

MDR + insulation and fall protection mesh over existing purlins

Safe roof access rail

SCR1

Level 01 +10.150  
 Ground level +0.250

Storage Room

Storage Room

Storage Room

Storage Room

Storage Room

Storage Room

Storage Room

Storage Room

Storage Room

Storage Room

Storage Room

2 Section 2  
 1:125

| Architect   | Client  | North                     | Drawing Title   |
|---|---|---------------------------|---|
| Collins and Turner Pty Ltd<br>Shop 149 Bourke Street<br>Surry Hills NSW 2000 Australia<br>Email: info@collinsandturner.com<br>Web: collinsandturner.com<br>Registered Architect in NSW<br>Penelope Collins ARB 7342 | The Council of The City of Sydney<br>Level 2, 455 Kent Street<br>Sydney NSW 2000<br><b>CITY OF SYDNEY</b> | Scale Bar<br>0 2.5 5 7.5m | 322<br>Huntley Street Recreation Centre<br>6-8 Huntley Street<br>Alexandria NSW |
|   |   |                           | Project   |
|   |   |                           | Scale 1:125   |
|   |   |                           | Date 04/11/2020   |
|   |   |                           | Drawn by AC   |
|   |   |                           | Drawing Number 322_DA_401   |
|   |   |                           | Revision 04   |
|   |   |                           | Copyright Collins and Turner 2022   |

External Signage Legend

1. Building identification sign, painted steel profiled letters  
400 H x 12,000 W  
Lighted from above
2. Site identification signage, finished to match brickwork substrate  
800H x 2,000W  
Lighted from below
3. Building operational signage, acrylic on aluminium  
800 W x 3,000 H  
No target lighting
4. Way-finding totem signage, standard COS signage, aluminium substrate  
450 W x 1,800 H  
Lighted from Below
5. Site identification signage, painted steel profiled letters  
2,400 W x 4,000 H  
Lighted from below

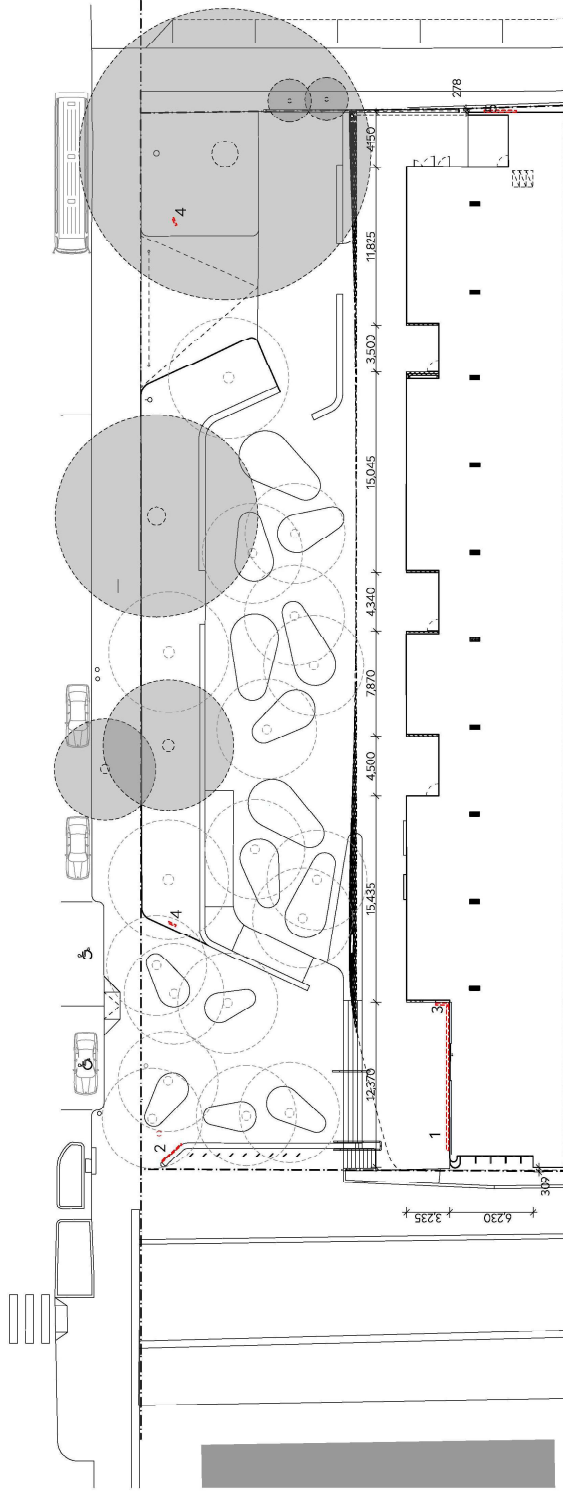

1 Signage Key Plan  
1:200

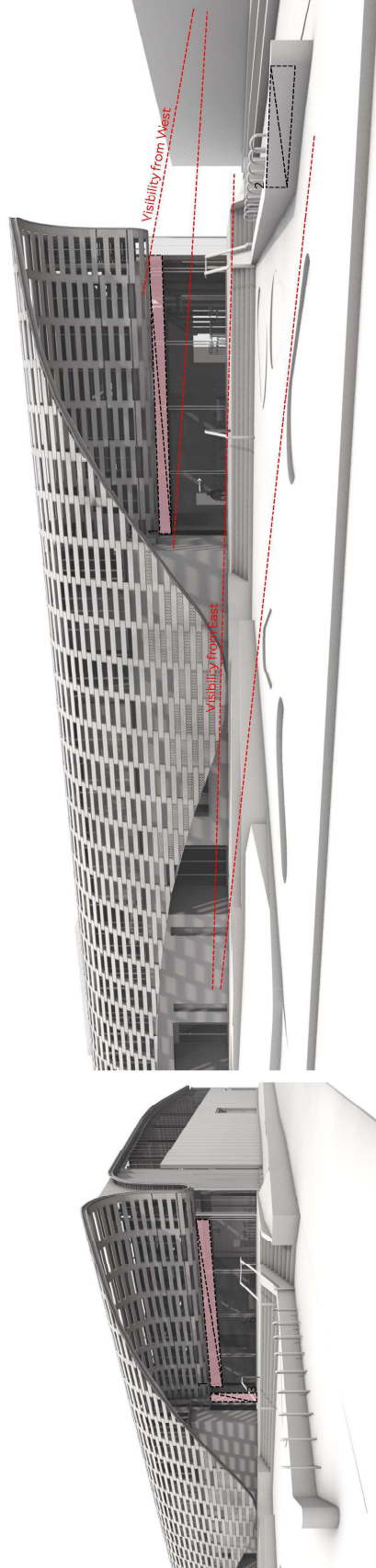

2 Entry Sign - West Approach

3 Street Front Signage - East Approach

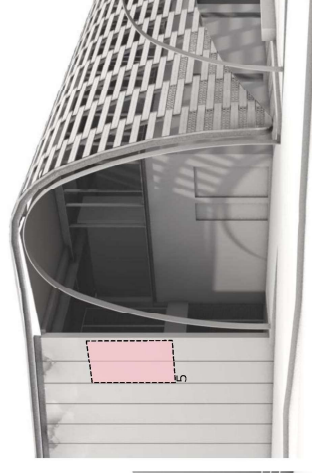

4 Access Lane Signage - East Approach

**Architect**  
Collins and Turner Pty Ltd  
Shop 1, 479 Bourke Street  
Surry Hills NSW 2010 Australia  
Phone: +61 (0)2 9291 2000  
Email: info@collinsandturner.com  
Web: collinsandturner.com  
Registered Architect in NSW  
envelope Collins ARB 7342

**Notes**  
31 Do not scale, dimensions govern  
32 All dimensions to be verified on site  
33 All dimensions to be verified on site  
34 Collins and Turner are to be notified of any discrepancies

**No** 01 02  
**Date** 17/10/20 7/12/21  
**By** AC AC  
**Note** For Development Application For Development Application

**Client**  
The Council of The City of Sydney  
Town Hall House, Level 2, 456 Kent Street  
Sydney NSW 2009  
**CITY OF SYDNEY**

**North**  
Scale Bar

**Drawing Title** External Signage Details  
**Project** 322  
Hurtley Street Recreation Centre  
6-8 Hurtley Street  
Alexandria, NSW  
**Scale** 0:41:2020  
**Date**  
**Drawn By** AC  
**Drawing Number** 322\_DA\_601  
**Revision**  
Copyright Collins and Turner 2020

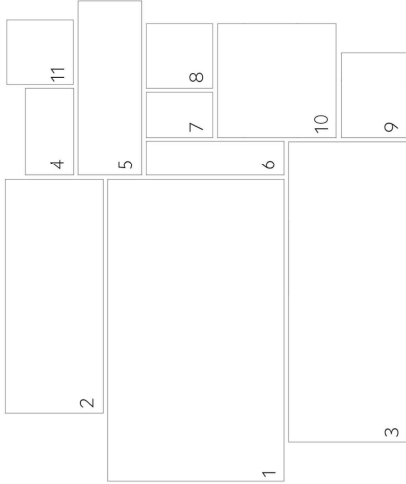

**KEY**

1. **Perforated Aluminium Mesh**  
- contrasting coloured end caps  
- Varying colours to mesh and support framing  
All to future pattern art-work which is to be developed
2. Indicative colour and textile pattern to aluminium screen and subframing
3. Neutral coloured Australian made brick with soft warm tones dark grey mortar to paving and ground floor walls
4. **Translucent glass to western facade**
5. **Translucent cladding to rooflights**
6. Powdercoated finish to new structure and facade edge profiles
7. Grey anodised aluminium window framing
8. **Stainless steel - fine glass bead blast etched finish, or similar**
9. Honed concrete with exposed aggregate to play spaces within public domain
10. Exposed aggregate precast to existing walling, retained
11. Clear sun-protection glass to vision areas



**Architect**  
Collins and Turner Pty Ltd  
Shop 1, 479 Bourke Street,  
Surry Hills NSW 2010 Australia  
Phone: +61 (0)2 9212 2000  
Email: info@collinsandturner.com  
Web: collinsandturner.com  
Registered Architect in NSW  
Envelope Collins ARB 2342

**Notes**  
31 Do not scale, dimensions govern  
32 All dimensions to be verified on site  
33 All dimensions to be verified on site  
34 Collins and Turner are to be notified of any discrepancies

| No | Date     | By | Notes                       |
|----|----------|----|-----------------------------|
| 01 | 17/10/20 | AC | For Development Application |
| 02 | 7/12/21  | AC | For Development Application |
| 03 | 15/02/21 | AC | For Development Application |

**Client**  
The Council of The City of Sydney  
Town Hall House, Level 2, 456 Kent Street  
Sydney NSW 2009  
**CITY OF SYDNEY**

**North**  
Scale Bar

**Project**  
322  
Hurtley Street Recreation Centre  
6-8 Hurtley Street  
Alexandria, NSW  
Copyright Collins and Turner 2020

**Drawing Title** Materials Board  
**Scale**  
**Date** 11.11.2020  
**Drawn By** AC  
**Drawing Number** 322\_DA\_701  
**Revision** 03